

SPRINGDALE BEACH House & Land Packages



\$550,000

Image for illustrative purposes only

Lot 133 Wisteria Link



For more information please contact:
Darren Welshman 0417 590 800
Darren. Welshman@wacountrybuilders.com.au



- Land 3,009sqm.
- **\$10,000 Cash back before Christmas Settlement**
- Security of a fixed price building contract.
- Provisional site works allowance.
- Built to construction standards by WA's most awarded rural builder.
- Quality floorcoverings and window treatments allowance.
- Includes fencing and NBN.
- *Terms and Conditions Apply
- **Includes \$10,000 dollars on design upgrades of your choice free of charge for a limited time only.**

SPRINGDALE BEACH
DENMARK

e denmark@lwpproperty.com.au
a 5A Strickland Street, Denmark
t 08 9848 2714
w springdalebeach.com.au

SPRINGDALE BEACH

House & Land Packages

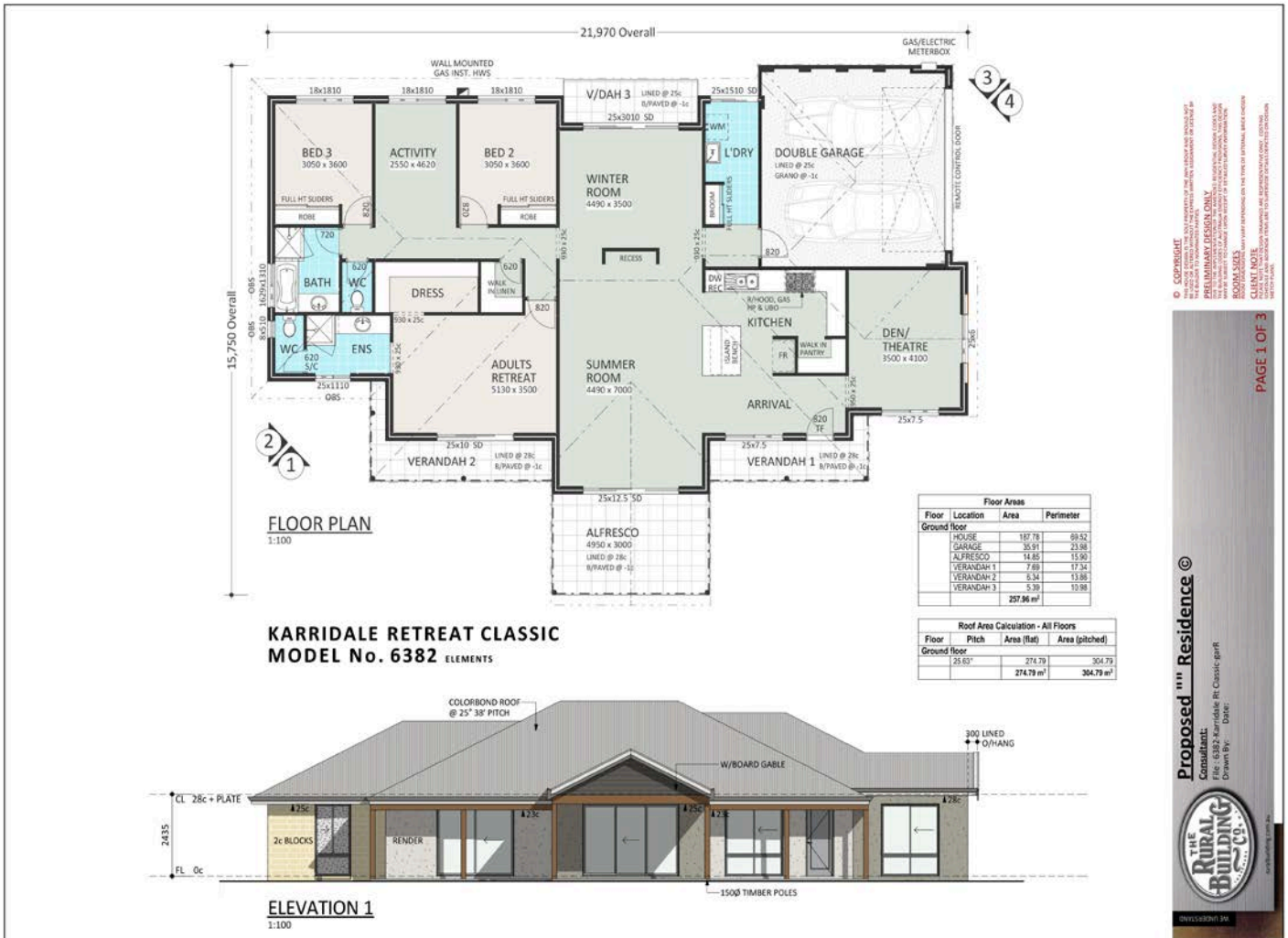

DISCLAIMER
THIS DOCUMENT IS A PRELIMINARY DESIGN ONLY. IT IS NOT TO BE USED FOR CONSTRUCTION OR AS A BASIS FOR ANY OTHER DOCUMENTS. THE DESIGNER ACCEPTS NO LIABILITY FOR ANY LOSS OR DAMAGE, INCLUDING BUT NOT LIMITED TO, CONSEQUENTIAL DAMAGES, ARISING FROM THE USE OF THIS DOCUMENT. THE DESIGNER'S LIABILITY IS LIMITED TO THE DESIGN OF THE BUILDING AS SHOWN IN THIS DOCUMENT. THE DESIGNER'S LIABILITY DOES NOT EXTEND TO ANY OTHER MATTER. THE DESIGNER'S LIABILITY IS LIMITED TO THE DESIGN OF THE BUILDING AS SHOWN IN THIS DOCUMENT. THE DESIGNER'S LIABILITY DOES NOT EXTEND TO ANY OTHER MATTER.

CLIENT NOTE
THIS DOCUMENT IS A PRELIMINARY DESIGN ONLY. IT IS NOT TO BE USED FOR CONSTRUCTION OR AS A BASIS FOR ANY OTHER DOCUMENTS. THE DESIGNER ACCEPTS NO LIABILITY FOR ANY LOSS OR DAMAGE, INCLUDING BUT NOT LIMITED TO, CONSEQUENTIAL DAMAGES, ARISING FROM THE USE OF THIS DOCUMENT. THE DESIGNER'S LIABILITY IS LIMITED TO THE DESIGN OF THE BUILDING AS SHOWN IN THIS DOCUMENT. THE DESIGNER'S LIABILITY DOES NOT EXTEND TO ANY OTHER MATTER.

Proposed "11" Residence
Consultant: [Name]
File: 6382_Karridale_Rt_Classic.gn7
Drawn By: [Name]
Date: [Date]

