

# SPRINGDALE BEACH

## House & Land Packages



\$730,000

Image is for illustration purposes only

### Lot 238 Hibbertia Way



For more information please contact:  
Darren Welshman 0417 590 800  
darren.welshman@wacountrybuilders.com.au

**COUNTRY**  
WA  
**BUILDERS**



- Land; 3145sqm
- Built to construction standards by WA's largest and most awarded rural builder.
- Fixed Price Contracts
- Large living, Theatre, Office, Activity and plenty of outdoor entertainment
- Provisional Site Works Allowance
- Quality Floor Coverings and Window Treatments
- \*Terms and Conditions Apply
- Includes \$10,000 dollars on design upgrades of your choice free of charge for a limited time only.

# SPRINGDALE BEACH House & Land Packages

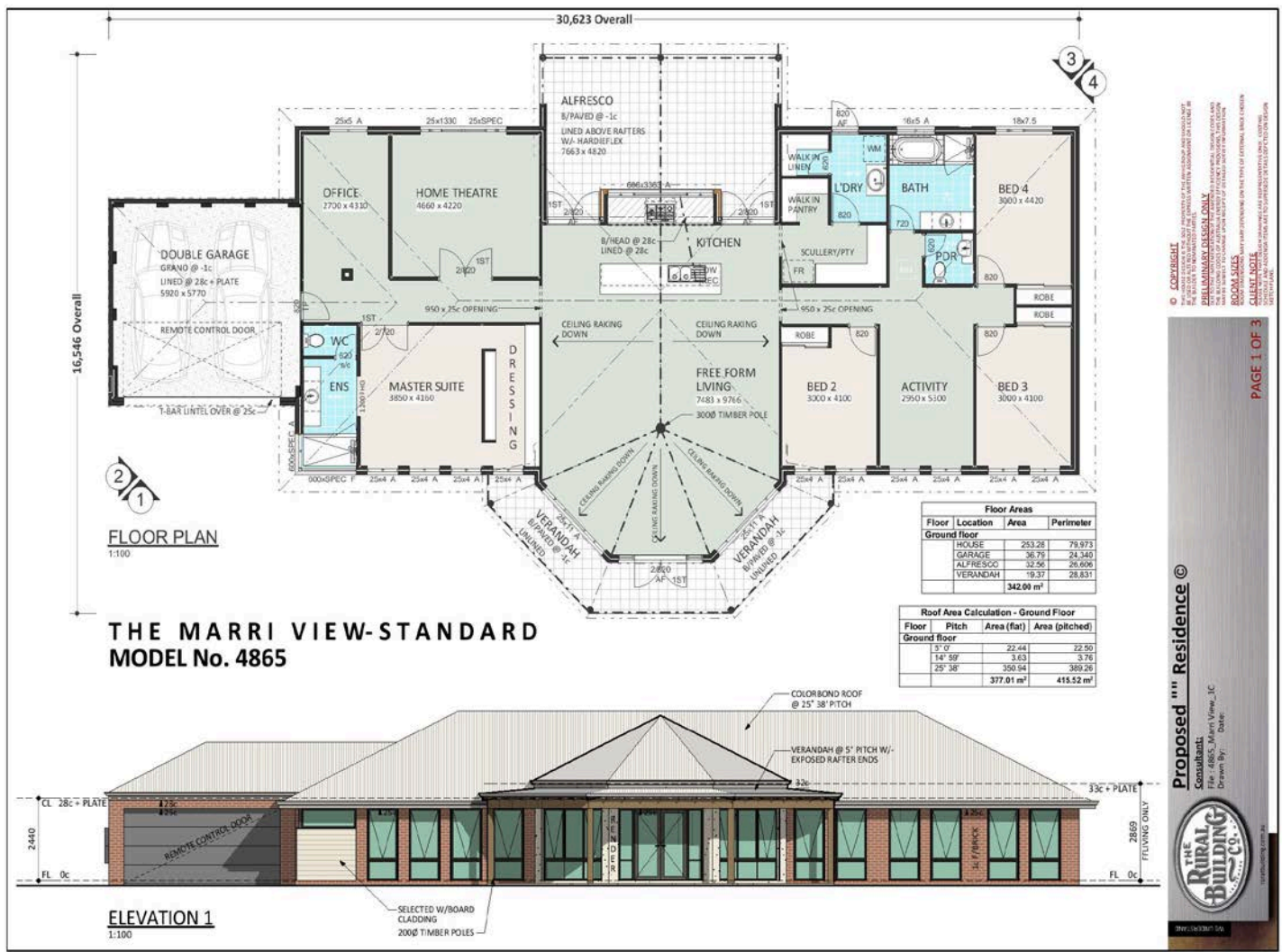

**Proposed "The Rural Building Co." Residence**  
 Consultant: The Rural Building Co.  
 File: 4865\_Marri View\_1.C  
 Drawn By: \_\_\_\_\_ Date: \_\_\_\_\_

**THE RURAL BUILDING CO.**  
 289-063007 06

**CLIENT NOTE:** ANY CHANGES TO THIS PLAN MUST BE APPROVED BY THE ARCHITECT. ANY CHANGES TO THIS PLAN MUST BE APPROVED BY THE ARCHITECT. ANY CHANGES TO THIS PLAN MUST BE APPROVED BY THE ARCHITECT.

**PAGE 1 OF 3**

